

Patient report

Bio-Rad DATE: 01/07/2020
D-10 TIME: 03:37 PM
S/N: #DC2K755917 Software version: 4.30-2
Sample ID: 10501278
Injection date 01/07/2020 03:20 PM
Injection #: 23 Method: HbA1c
Rack #: --- Rack position: 2

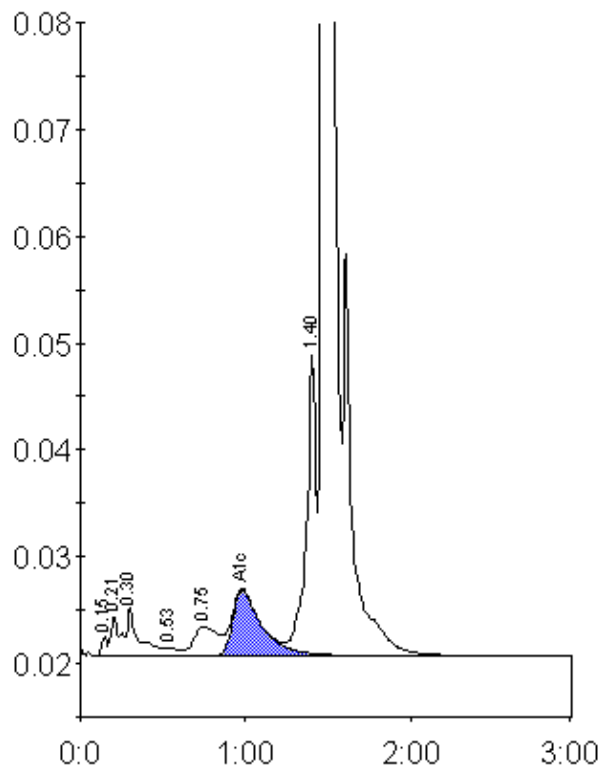

Peak table - ID: 10501278

Peak	R.time	Height	Area	Area %
Unknown	0.15	1888	4251	0.2
A1a	0.21	3730	14195	0.7
A1b	0.30	4525	23622	1.2
F	0.53	660	3685	0.2
LA1c/CHb-1	0.75	2751	27832	1.4
A1c	0.98	6148	75390	5.3
P3	1.40	28153	112768	5.6
A0	1.47	526418	1735509	86.9
Total Area:		1997252		

Concentration:	%
A1c	5.3